

| Legend | |
|--------|---------------------------------|
| | B-C-002 Bike symbol Lane Closed |
| | Bicycle Lane |
| | C-001-1 |
| | C-018-1A |
| | C-029 |
| | C-184 |
| | Delineator |
| | Sign Stand |
| | traffic controller |
| | Work Area |

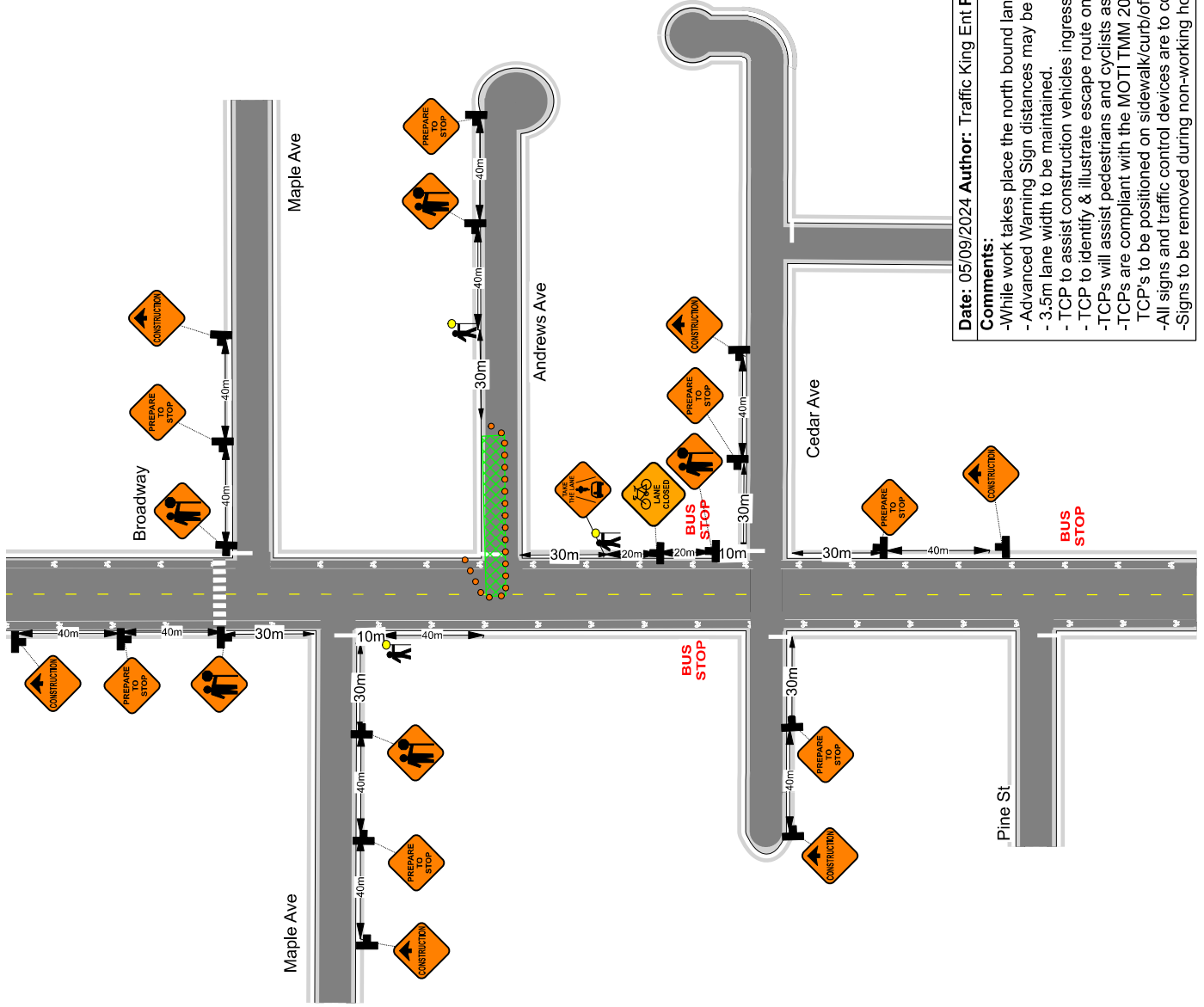

Date: 05/09/2024 **Author:** Traffic King Ent Project: Sandpiper - Andrews Ave, Chilliwack

Comments:

- While work takes place the north bound lane traffic will be single alternating
- Advanced Warning Sign distances may be shortened due to urban block length.
- 3.5m lane width to be maintained.
- TCP to assist construction vehicles ingress / egress.
- TCP to identify & illustrate escape route once on site.
- TCP's will assist pedestrians and cyclists as needed
- TCP's are compliant with the MOTI TMM 2020 and WSBC OHS Regulation Part 18 regarding flaggers positioning.
- TCP's to be positioned on sidewalk/curb/off traveled roadway.
- All signs and traffic control devices are to comply with MOTI Manual for Work on Roadways
- Signs to be removed during non-working hours and traffic pattern restored to original layout

| Legend | |
|--------|--------------------|
| | Bicycle Lane |
| | C-001-1 |
| | C-018-1A |
| | C-029 |
| | Delineator |
| | Sign Stand |
| | Traffic controller |
| | Work Area |

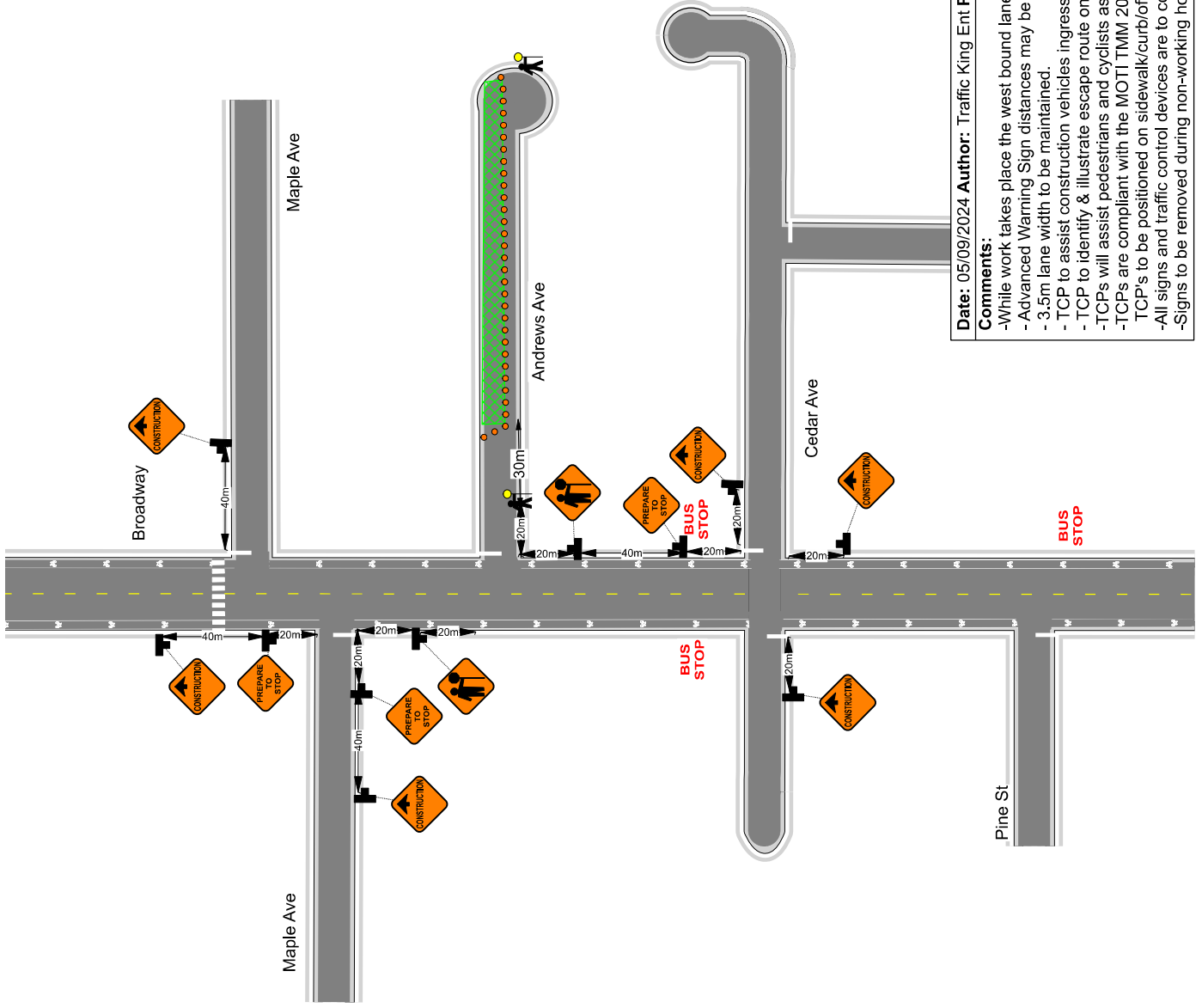

Date: 05/09/2024 **Author:** Traffic King Ent Project: Sandpiper - Andrews Ave, Chilliwack

Comments:

- While work takes place the west bound lane traffic will be single alternating
- Advanced Warning Sign distances may be shortened due to urban block length.
- 3.5m lane width to be maintained.
- TCP to assist construction vehicles ingress / egress.
- TCP to identify & illustrate escape route once on site.
- TCP's will assist pedestrians and cyclists as needed
- TCP's are compliant with the MOTI TMM 2020 and WSBC OHS Regulation Part 18 regarding flaggers positioning.
- TCP's to be positioned on sidewalk/curb/off traveled roadway.
- All signs and traffic control devices are to comply with MOTI Manual for Work on Roadways
- Signs to be removed during non-working hours and traffic pattern restored to original layout